

**DUNHAM SURVEYING, S.C.**  
SURVEYING & ENGINEERING  
DELAVER, WISCONSIN 53115

N

EIGHTH

STREET

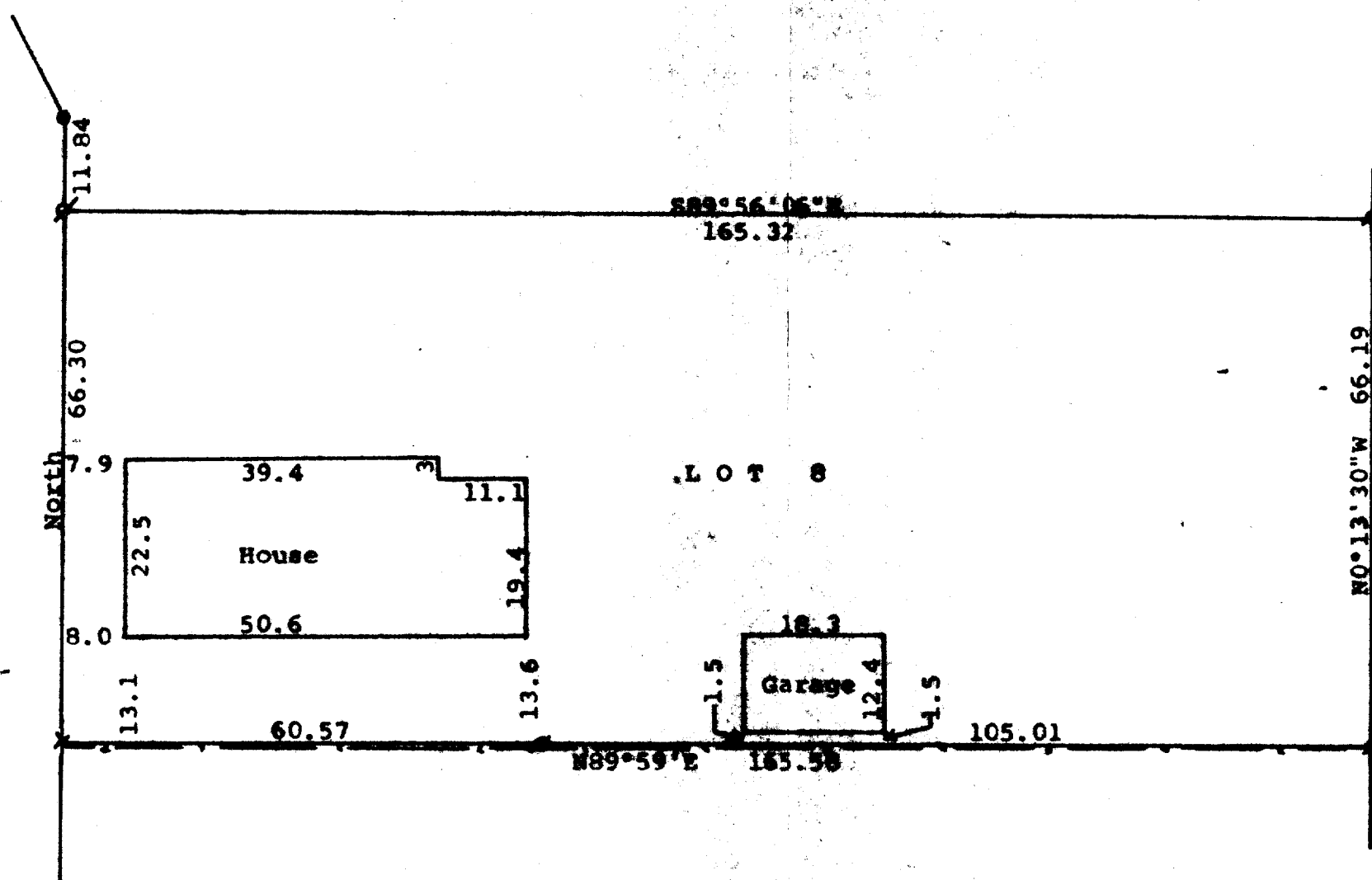

Scale - 1" = 20'  
X = found cross in concrete  
Ø = 3/4" Iron Pipe Found  
O = 1" Iron Pipe Found  
--- = Fence line  
Bearings referenced to the east line of 8th Street with the assumed bearing of North  
Survey ordered by:  
Realty World, Carmin Realtors  
811 East Geneva Street  
Delavan, WI 53115  
• = Concrete Monument Found

STATE OF WISCONSIN) SS  
COUNTY OF WALWORTH)

I, George T. Dunham, Surveyor, certify that I have surveyed the property described as follows:

Lot 8, Block 20, Passage, Azam, and Downie Addition, City of Delavan, Walworth County, Wisconsin.

and that the plat shown hereon is a correct representation thereof and shows the size and location of the property, its exterior boundaries, the location of all visible structures and dimensions of all principal buildings thereon, boundary fences, apparent easements, roadways and visible encroachments, if any, and that I have surveyed the property hereon described, according to the official records, to the best of my knowledge and belief.

April 12, 1988

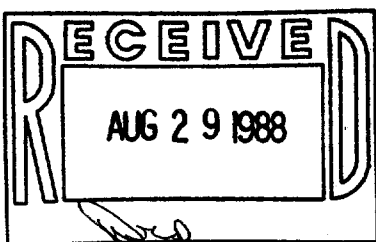

*George T. Dunham*  
George T. Dunham, Surveyor

